



Falmouth Harbour
Commissioners

PORT NOTICE TO MARINERS

NO. 11 OF 2019

PROTOTYPE ENERGY DEVICE

NOTICE IS HEREBY GIVEN that a wave energy device has been deployed in the FAB Test Site in position $50^{\circ} 06'.273$ N, $004^{\circ} 59'.639$ W.

The device will operate sub-surface and will not have surface marks indicating its position.

To mark the area of device operations, a pattern of four cardinal marks lit as described below is deployed in the following positions:

North Cardinal	$50^{\circ} 06'.327$ N	$004^{\circ} 59'.641$ W	Flash Q 1s
East Cardinal	$50^{\circ} 06'.274$ N	$004^{\circ} 59'.555$ W	Flash VQ (3) 5s
South Cardinal	$50^{\circ} 05'.165$ N	$004^{\circ} 59'.632$ W	Flash VQ (6) + LF1 10s
West Cardinal	$50^{\circ} 06'.272$ N	$004^{\circ} 59'.723$ W	Flash Q (9) 15s

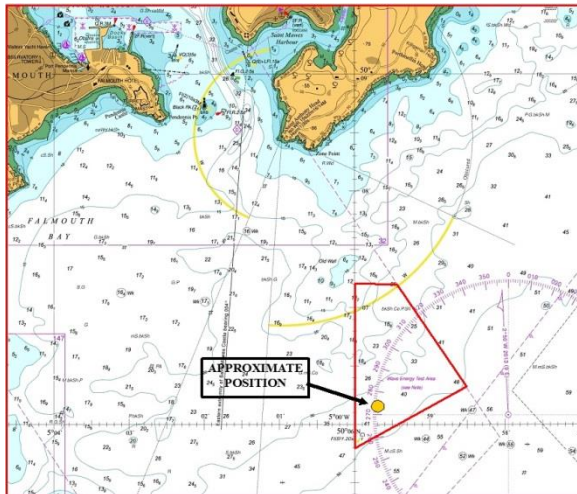

Mariners are advised to remain clear of the operating area marked by the pattern of cardinal marks.

**HARBOUR OFFICE
FALMOUTH
TR11 3JQ**

**M J SANSOM
HARBOUR MASTER
21st May 2019**