



Falmouth Harbour  
Commissioners

**PORT NOTICE TO MARINERS**

**NO. 12 of 2016**

**Seasonal Racing Marks**

**NOTICE IS HEREBY GIVEN** that there will be a number of seasonal sailing marks positioned within Falmouth Harbour limits throughout the summer season.

For more information, please see the accompanying pages.

**HARBOUR OFFICE  
FALMOUTH  
TR11 3JQ**

**M J SANSOM  
HARBOUR MASTER**

**02 June 2016**

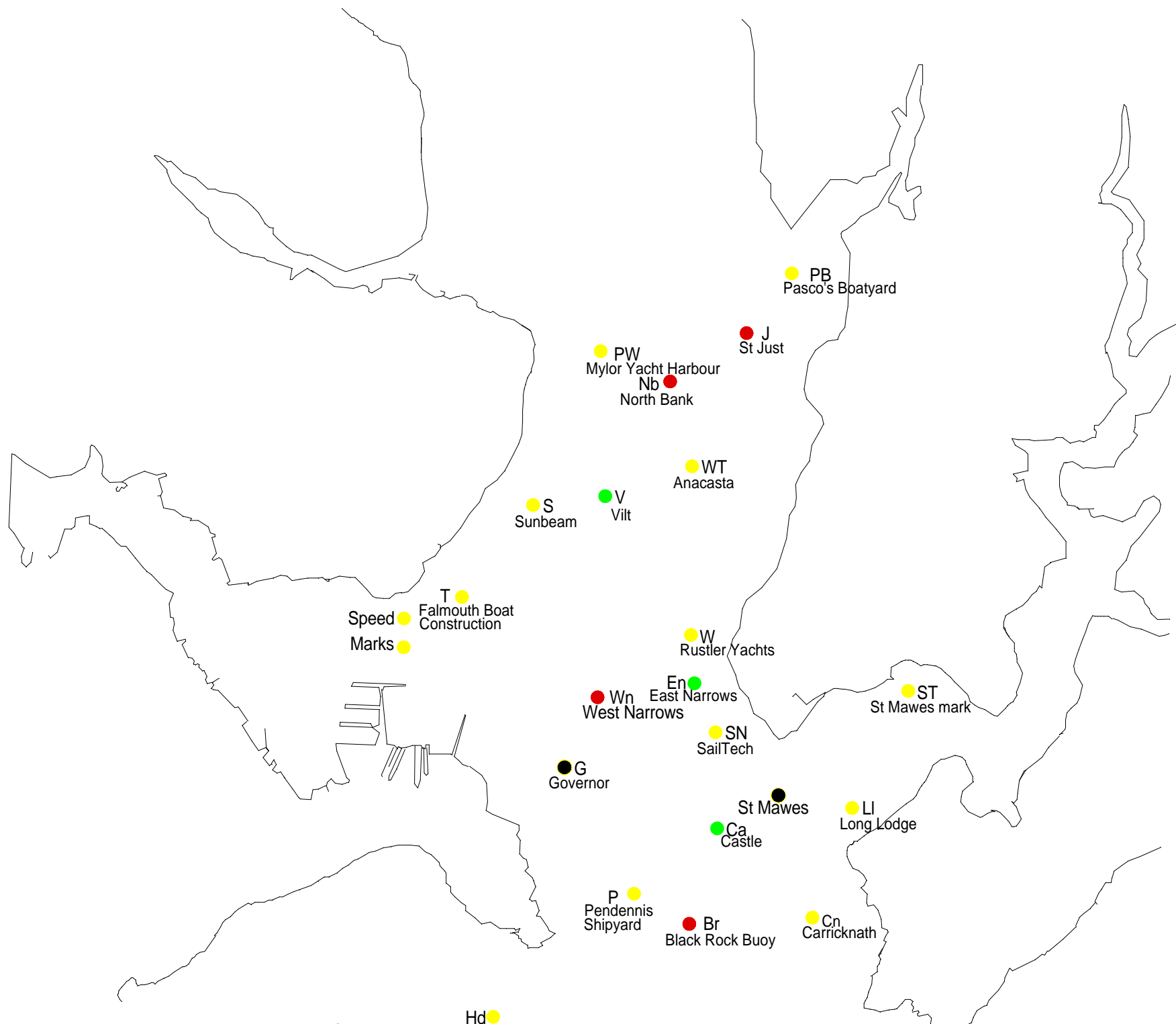

M  
The Cove Restaurant

OW  
Old Wall

C  
Central

B  
Bay

R  
Meudon Hotel

PD  
Pilchard

H  
Helston

N  
Nare

E  
Budock Vean Hotel

**POFSA RACE MARKS 2016**

Issue 1 – 02 June 2016

<b>Code</b>	<b>Name</b>	<b>Description</b>	<b>Position</b>
A	Northern	Yellow, orange or black inflatable	N50° 08.10' W005° 02.50'
B	Bay	Yellow, orange or black inflatable	N50° 06.50' W005° 00.00'
C	Central	Yellow, orange or black inflatable	N50° 07.20' W005° 02.00'
CN	SKB Sails	Yellow spherical with name	N50° 08.73' W005° 01.22'
E	Budock Vean Hotel	Yellow spherical with name	N50° 05.20' W005° 03.89'
GY	Choak's Pasties	Yellow spherical with name	N50° 08.30' W005° 03.60'
H	Helston	Black inflatable	N50° 05.55' W005° 00.75'
HD	Hine-Downing	Yellow spherical with name	N50° 08.30' W005° 02.50'
M	The Cove Restaurant	Yellow spherical with name	N50° 07.50' W005° 04.80'
N	Nare	Yellow spherical	N50° 05.36' W005° 04.91'
OW	Old Wall	Yellow spherical with letters "POFSA"	N50° 07.35' W005° 00.55'
P	Pendennis Shipyard	Yellow spherical with name	N50° 08.78' W005° 02.10'
PB	Pasco's Boatyard	Yellow spherical with name	N50° 10.75' W005° 01.45'
PD	Pilchard	Yellow spherical with name	N50° 05.80' W005° 04.92'
PW	Mylor Yacht Harbour	Yellow spherical with name	N50° 10.48' W005° 02.37'
R	Meudon Hotel	Yellow spherical with name	N50° 06.04' W005° 04.33'
S	Sunbeam	Yellow spherical with name	N50° 09.99' W005° 02.67'
SN	SailTech	Yellow spherical with name	N50° 09.30' W005° 01.73'
T	Falmouth Boat Construction	Yellow spherical with name	N50° 09.69' W005° 03.00'
W	Rustler Yachts	Yellow spherical with name	N50° 09.60' W005° 01.93'
WT	Ancasta	Yellow spherical with name	N50° 10.13' W005° 01.90'
Z	Penrose Sails	Yellow spherical with name	N50° 08.15' W005° 01.10'

NB. Marks in blue font are laid and recovered on a daily race-by-race basis